

P E R M I T

CITY OF NAPOLEON
255 W. RIVERVIEW AVE
NAPOLEON, OHIO 43545

DIVISION OF BUILDING & ZONING
PH (419) 592-4010
FAX (419) 599-8393

PERMIT NO: 1712 DATE ISSUED: 07-01-03 ISSUED BY: TJK
JOB LOCATION: 1724 W RIVERVIEW AVE EST. COST: 16000.00

LOT #: SUBDIVISION NAME:
OWNER: WAGNER, HARRY AGENT: COUNTY LINE CARPENTE
ADDRESS: 1724 W RIVERVIEW AVE ADDRESS: 29605 NAGEL RD.
CSZ: NAPOLEON, OH 43545 CSZ: DEFIANCE, OH 43512
PHONE: 419-592-3345 PHONE: 419-267-5144

USE TYPE - RESIDENTIAL: OTHER:

ZONING INFORMATION

DIST: LOT DIM: AREA: FYRD: SYRD: RYRD:
MAX HT: # PKG SPACES: # LOADING SP: MAX LOT COV:

BOARD OF ZONING APPEALS:

WORK TYPE - NEW: REPLMNT: ADD'N: ALTER: REMODEL:

WORK INFORMATION

SIZE - LGTH: WIDTH: STORIES: LIVING AREA SF:
GARAGE AREA SF: HEIGHT: BLDG VOL DEMO PERMIT:

WORK DESCRIPTION 7-1-03 7-1-03
DECK AND ROOF

FEE DESCRIPTION	PAID DATE	FEE AMOUNT DUE
BUILDING PERMIT		69.00

TOTAL FEES DUE 69.00

7-1-03

DATE

Kenneth F. Drewes

APPLICANT SIGNATURE

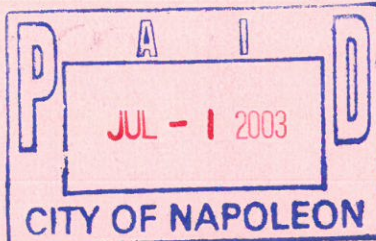

CITY OF NAPOLEON INSPECTION FORM

PERMIT #: 1712

DATE ISSUED: 07-01-2003

JOB LOCATION: 1724 W RIVERVIEW AVE

OWNER: WAGNER, HARRY

OWNER PHONE: 419-592-3345

CONTRACTOR: COUNTY LINE CARPENTERS

CONTRACTOR PHONE: 419-267-5144

WORK DESCRIPTION: DECK AND ROOF

PLUMBING: UNDGR _____ RGHIN _____ FINAL _____

SEWER INSP _____

MECHANICAL: UNDGR _____ RGHIN _____ FINAL _____

FURNACE REPLC _____ AIR COND _____

ELECTRICAL: UNDGR _____ RGHIN _____ FINAL _____

SERV UPGR _____

BUILDING: SITE _____ FTG 7-3 FNDDT 7-8

STRUC 7-8 ROOF 7-8 EXT _____

VENT _____ ACCES _____ EGRS _____

SMKDT _____ FINAL 7-23-03

ISSUE TEMP OCCUP _____ ISSUE OCCUP _____

STRG SHED: SITE _____ FINAL _____

SIGN: FTG _____ FINAL _____

FENCE: SITE _____ FINAL _____

MISC INSP: _____

NOTES: _____

INSPECTOR INITIALS: BND

P E R M I T

CITY OF NAPOLEON
255 W. RIVERVIEW AVE
NAPOLEON, OHIO 43545

DIVISION OF BUILDING & ZONING
PH (419) 592-4010
FAX (419) 599-8393

PERMIT NO: 1712

DATE ISSUED: 07-01-03

ISSUED BY: TJK

JOB LOCATION: 1724 W RIVERVIEW AVE

EST. COST: 16000.00

LOT #:

SUBDIVISION NAME:

OWNER: WAGNER, HARRY
ADDRESS: 1724 W RIVERVIEW AVE
CSZ: NAPOLEON, OH 43545
PHONE: 419-592-3345

AGENT: COUNTY LINE CARPENTE
ADDRESS: 29605 NAGEL RD.
CSZ: DEFIANCE, OH 43512
PHONE: 419-267-5144

USE TYPE - RESIDENTIAL:

OTHER:

ZONING INFORMATION

DIST: LOT DIM: AREA: FYRD: SYRD: RYRD:
MAX HT: # PKG SPACES: # LOADING SP: MAX LOT COV:

BOARD OF ZONING APPEALS:

WORK TYPE - NEW: REPLMNT: ADD'N: ALTER: REMODEL:

WORK INFORMATION

SIZE - LGTH: WIDTH: STORIES: LIVING AREA SF:
GARAGE AREA SF: HEIGHT: BLDG VOL DEMO PERMIT:

WORK DESCRIPTION
DECK AND ROOF

FOOTPRINT?
NO SITE PLAN

FEE DESCRIPTION	PAID DATE	FEE AMOUNT DUE
BUILDING PERMIT		69.00

TOTAL FEES DUE 69.00

7-1-03

DATE

Kenneth L. Drewes

APPLICANT SIGNATURE

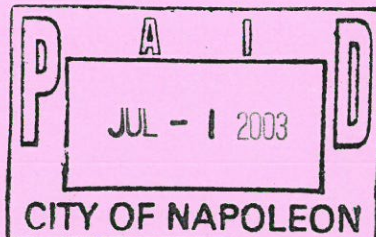

CITY OF NAPOLEON INSPECTION FORM

PERMIT #: 1712

DATE ISSUED: 07-01-2003

JOB LOCATION: 1724 W RIVERVIEW AVE

OWNER: WAGNER, HARRY

OWNER PHONE: 419-592-3345

CONTRACTOR: COUNTY LINE CARPENTERS

CONTRACTOR PHONE: 419-267-5144

WORK DESCRIPTION: DECK AND ROOF

APPROVED

PLUMBING: UNDGR _____ RGHIN _____ FINAL _____

SEWER INSP _____

MECHANICAL: UNDGR _____ RGHIN _____ FINAL _____

FURNACE REPLC _____ AIR COND _____

ELECTRICAL: UNDGR _____ RGHIN _____ FINAL _____

SERV UPGR _____

BUILDING: SITE 7-1-03 FTG 7-1-03 FNDDT _____

STRUC _____ ROOF _____ EXT _____

VENT _____ ACCES _____ EGRS _____

SMKDT _____ FINAL 7-29-03

ISSUE TEMP OCCUP _____ ISSUE OCCUP _____

STRG SHED: SITE _____ FINAL _____

SIGN: FTG _____ FINAL _____

FENCE: SITE _____ FINAL _____

MISC INSP: _____

NOTES: *Suggested adding soffit ventilation. Ken Deems didn't think it was needed. I said it would prolong shingle life.*

INSPECTOR INITIALS: BNL

CITY OF NAPOLEON GENERAL PERMIT APPLICATION

THIS APPLICATION IS FOR RESIDENTIAL CONSTRUCTION INCLUDING BUILDING, ELECTRICAL, PLUMBING, MECHANICAL, DEMOLITIONS, REMODELING

Date 7-1-03 Job Location 1724 West Riverview

Owner Harold Wagner Phone _____

Owner Address Same City Napoleon Zip 43545

Contractor Coantylinc Carpenters Phone 267-5144

Description of work to be performed New PATIO

Estimated cost of work to be performed 16,000

Below Please check the work that you will be doing!!

- | | |
|---|---|
| <input type="checkbox"/> A/C Add On | <input checked="" type="checkbox"/> Remolding |
| <input type="checkbox"/> Boiler Replacement | <input type="checkbox"/> Sewer |
| <input type="checkbox"/> Curbing | <input type="checkbox"/> Sewer Inspection |
| <input checked="" type="checkbox"/> Decks | <input type="checkbox"/> Sidewalk |
| <input type="checkbox"/> Driveway | <input type="checkbox"/> Siding |
| <input type="checkbox"/> Electric | <input type="checkbox"/> Sign |
| <input type="checkbox"/> Fence | <input type="checkbox"/> Street Bond |
| <input type="checkbox"/> Furnace Replacement | <input type="checkbox"/> Temp Electric |
| <input type="checkbox"/> Lawn Meter | <input type="checkbox"/> Water Tap |
| <input type="checkbox"/> New heating and/or A/C
<small>Please Circle One</small> | <input type="checkbox"/> Windows |
| <input type="checkbox"/> Plumbing | <input type="checkbox"/> Zoning |

172 Permit Number

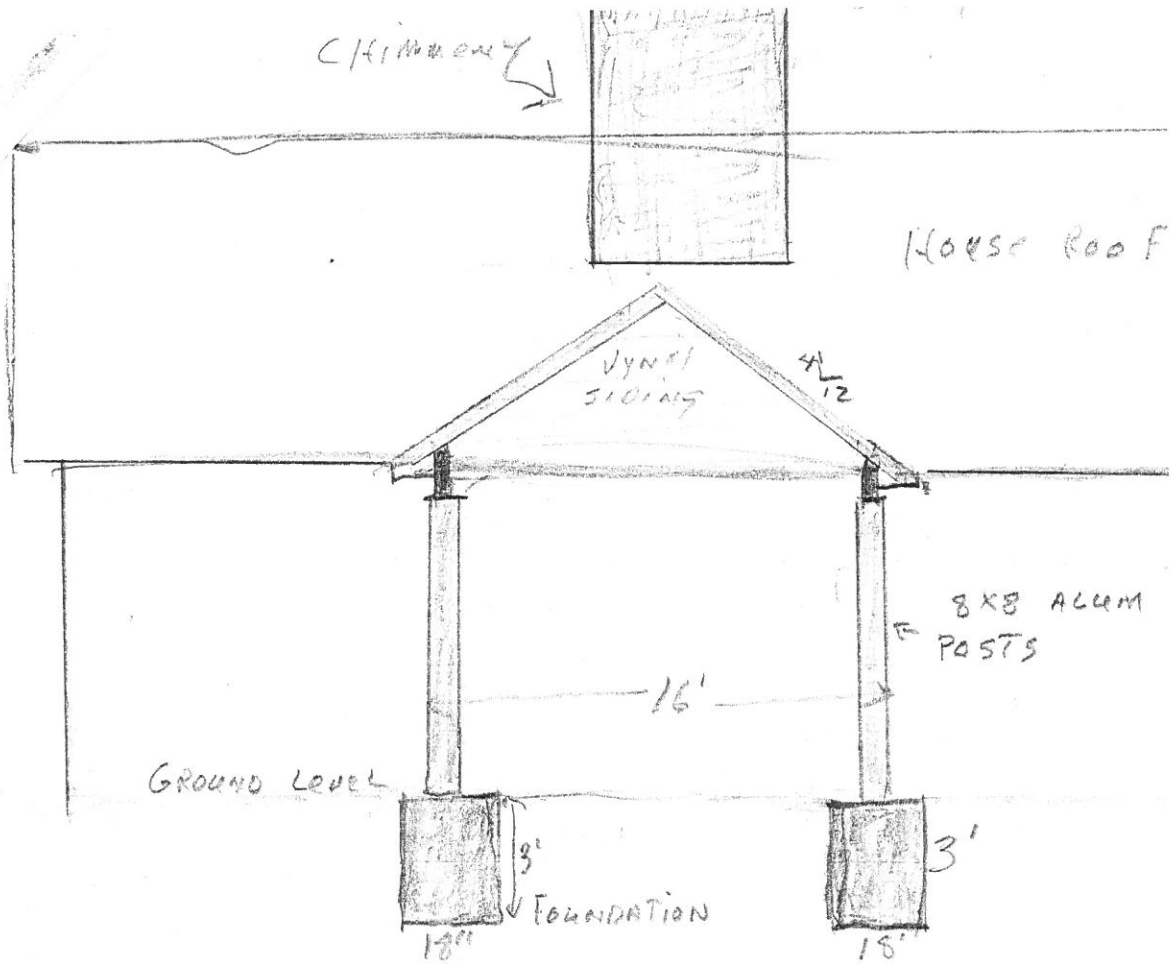

HAROLD WAGNER JOB
 16x16x8 PATIO ADDITION
 4- 18"x18"x36" columns

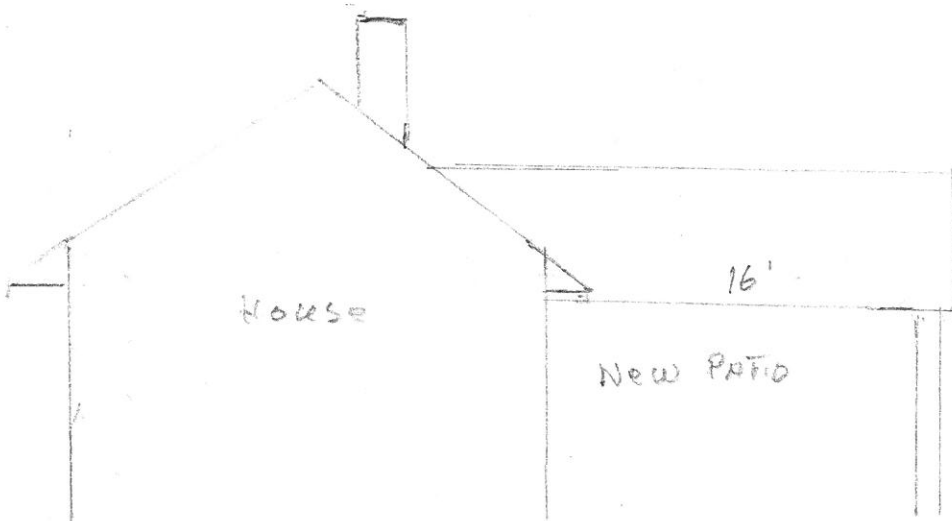

CEMENT

BEAM LAYOUT FOR LEVEL I
 CUSTOMER -- WAGNER JOB COUNTYLINE CARPENTER
 DATE 06/30/03 REF 16x16x15

LUGBILL SUPPLY CENTER
 1396 SOUTH DEFIANCE ST.
 ARCHBOLD OH
 419-445-0845

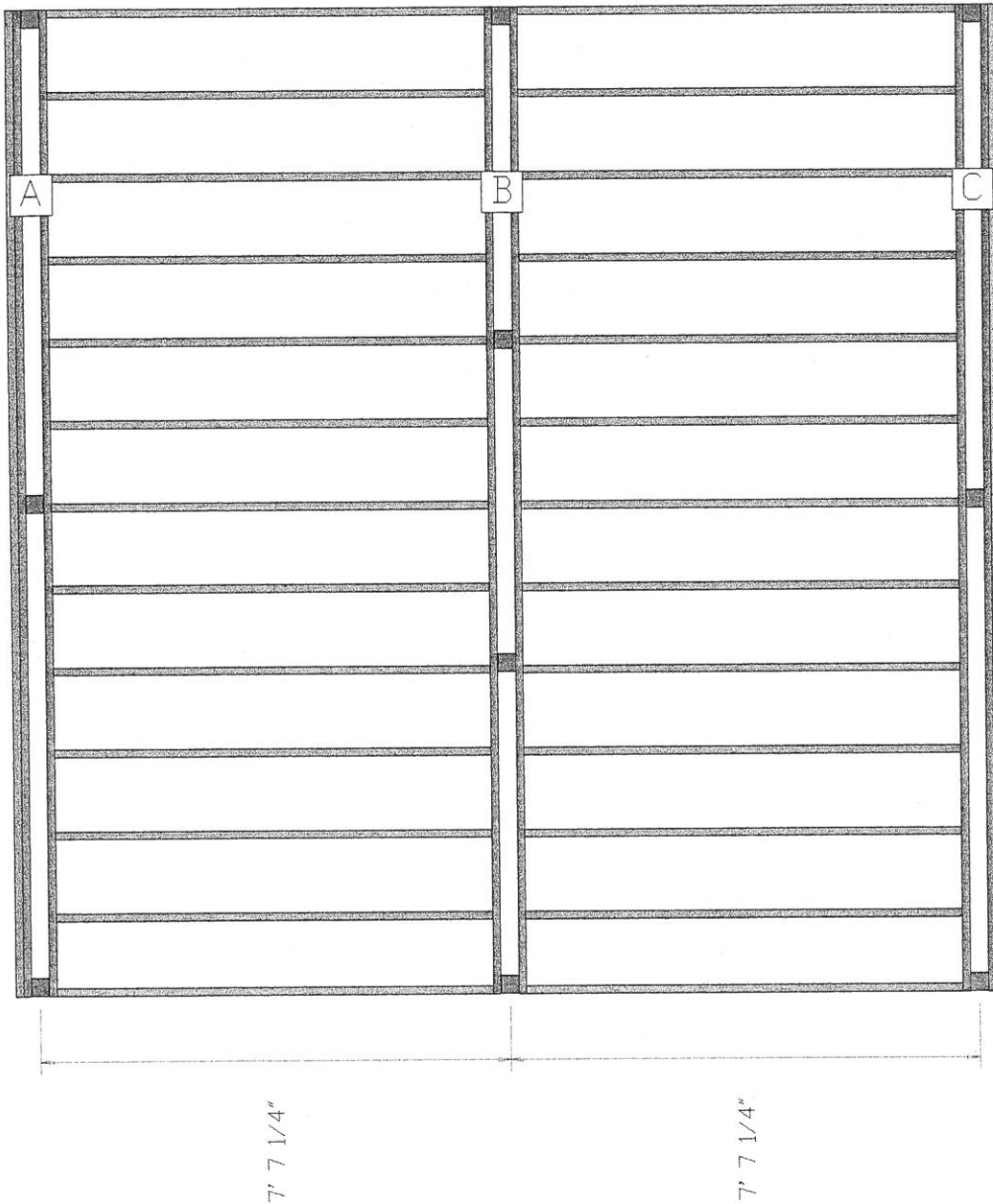

BEAM LABEL	BEAM LENGTH	POST COUNT	POST SPACING
A	16'	3	7' 10 1/4"
B	16'	4	5' 2 7/8"
C	16'	3	7' 10 1/4"

Post spacing is measured center-to-center.

In-ground post depth --- 0 inches.

CUSTOM VIEW
CUSTOMER -- WAGNER JOB COUNTYLINE CARPENTER
DATE 06/30/03 REF 16x16x15

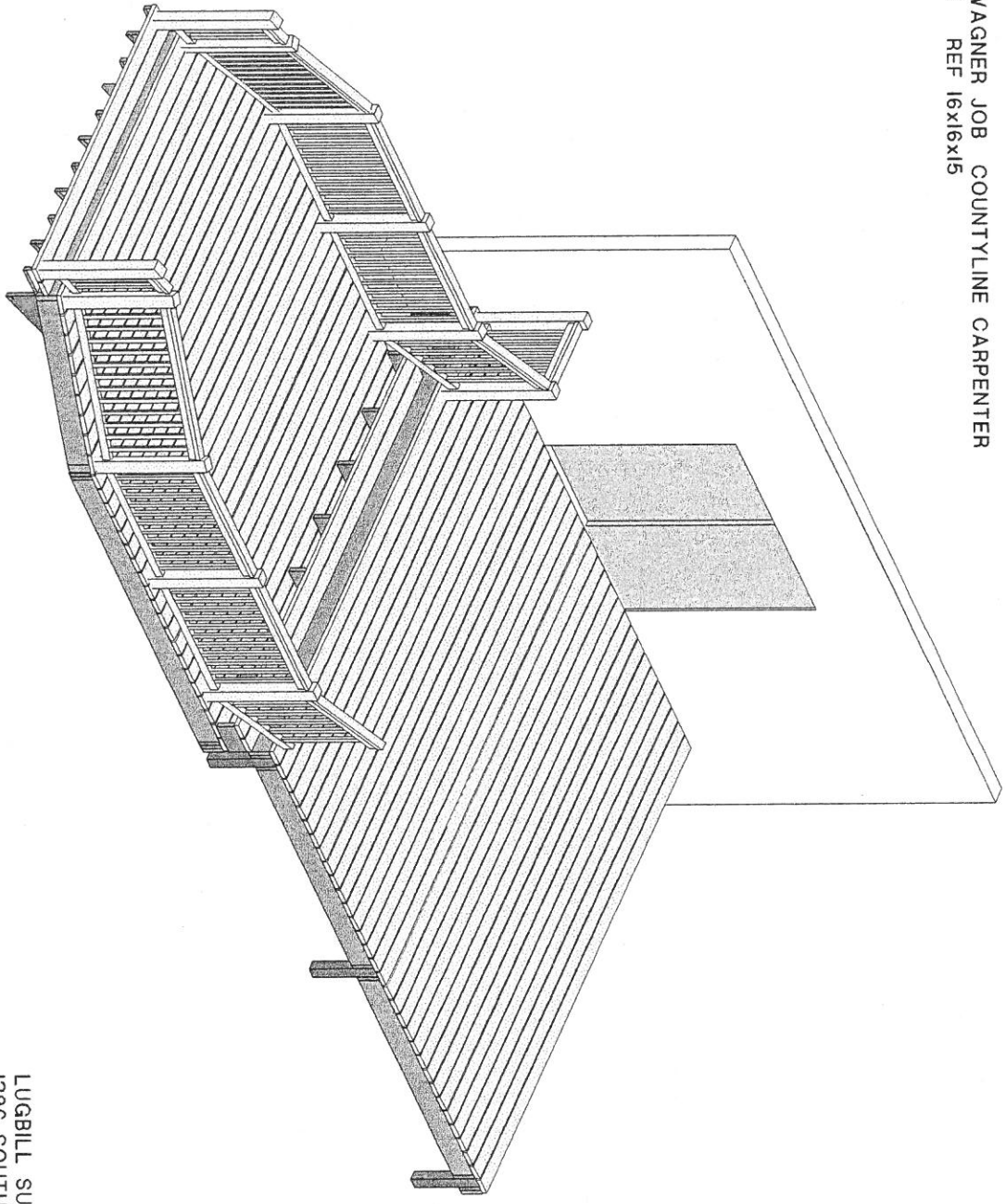

LUGBILL SUPPLY CENTER
1396 SOUTH DEFIANCE ST.
ARCHBOLD OH
419-445-0845

CUSTOM VIEW
CUSTOMER -- WAGNER JOB COUNTYLINE CARPENTER
DATE 06/30/03 REF 16x16x15

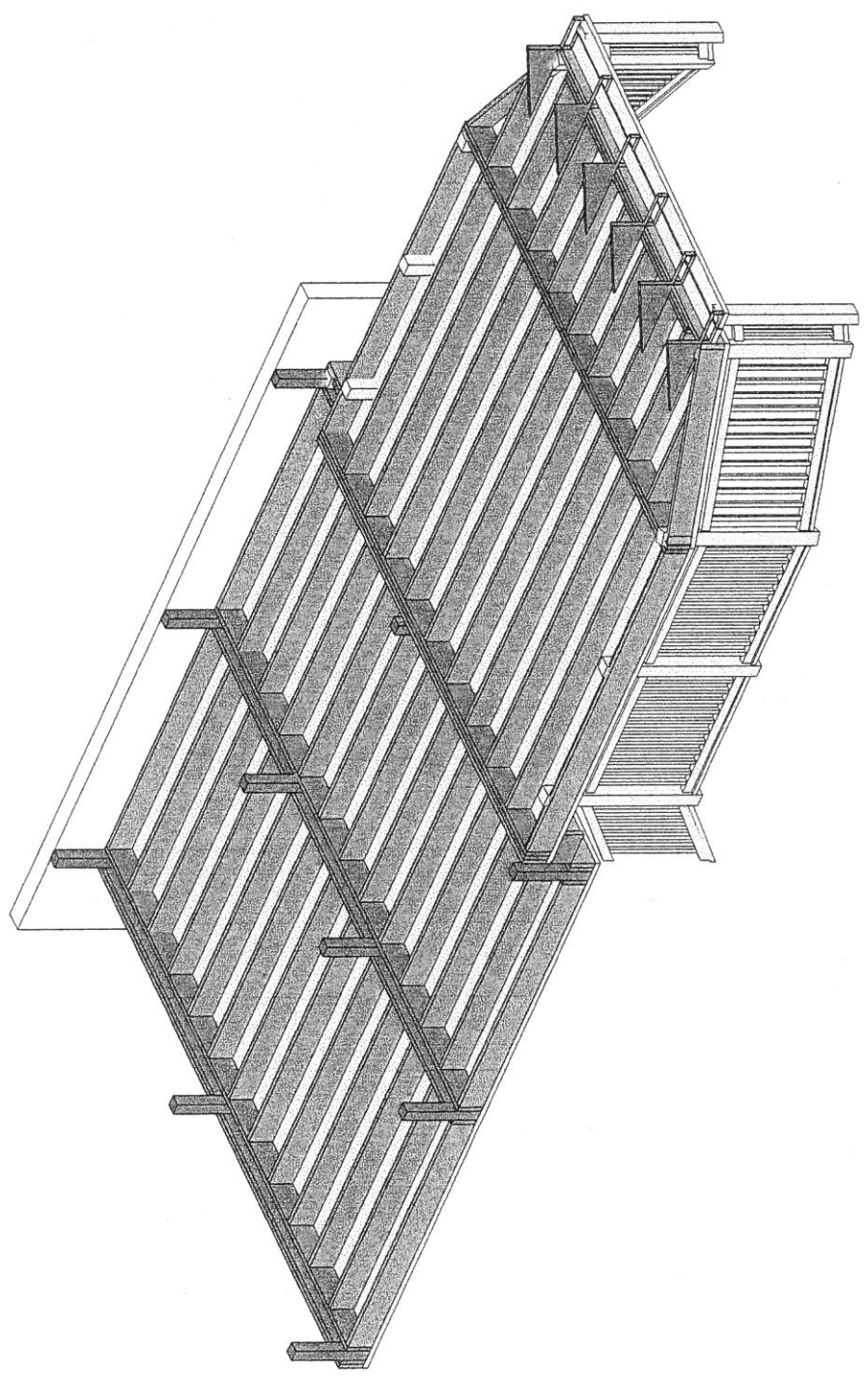

LUGBILL SUPPLY CENTER
1396 SOUTH DEFIANCE ST.
ARCHBOLD OH
419-445-0845

PLAN VIEW FOR LEVEL 1
CUSTOMER -- WAGNER JOB COUNTYLINE CARPENTER
DATE 06/30/03 REF I6xI6xI5

LUGBILL SUPPLY CENTER
1396 SOUTH DEFIANCE ST.
ARCHBOLD OH
419-445-0845

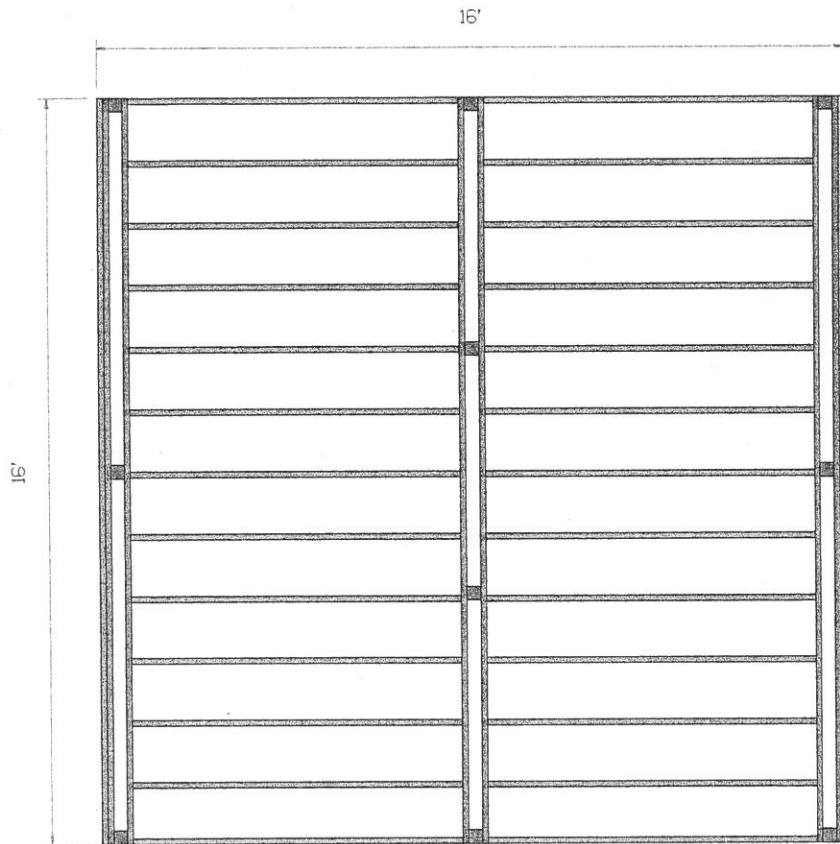

LOAD AND SUPPORT: Your deck will support a 69 PSF live load. Posts have 0" below-ground post support.

DECK AND POST HEIGHT: You selected a height of 24" from the top of decking to level ground. The top of the deck support posts will therefore be 15.25" above ground level. Your salesperson can provide information for uneven or sloped ground.

JOISTS: Set joists on top of beams, 16" center to center.

NOTE: The design may require knee braces and bridging between joists. Your materials list includes the necessary items. The suggested design is not a finished building plan. You are responsible for all measurements being correct, for verifying that the design (and any substitutions or modifications that you make) meets all local building codes and requirements. To verify that the suggested design, and any substitutions or modifications, is consistent with conditions at the construction site, review the design with your architect. Also consult your architect for proper construction and use of materials in the structure.

Be sure to follow the deck construction detail available from your store salesperson.

PLAN VIEW FOR LEVEL 2
CUSTOMER -- WAGNER JOB COUNTYLINE CARPENTER
DATE 06/30/03 REF I6xI6xI5

LUGBILL SUPPLY CENTER
1396 SOUTH DEFIANCE ST.
ARCHBOLD OH
419-445-0845

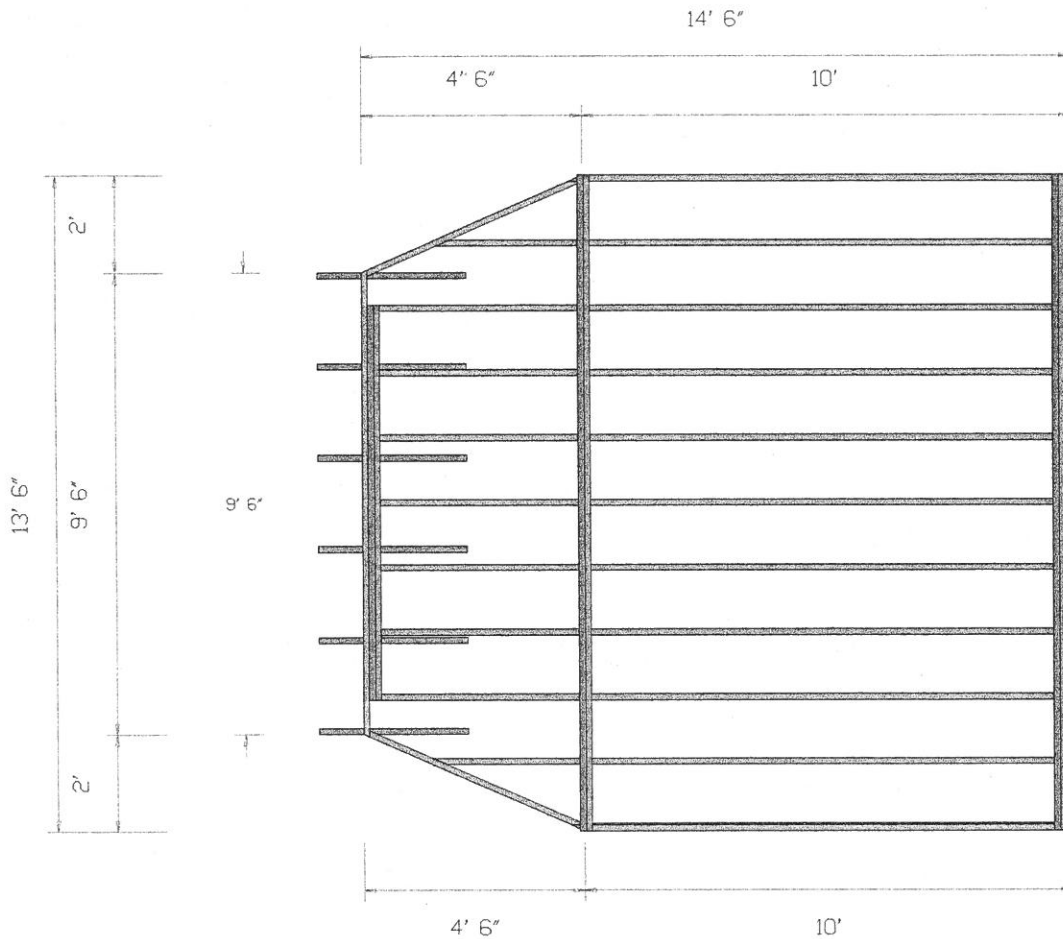

SITE DESCRIPTION: The decking is 8.75" above ground level, and has no supporting posts. The ground is assumed to be level. Your deck will support a 105 PSF live load. Joists are to be placed on top of beams, 16" center to center.

NOTE: The design may require knee braces and bridging between joists. Your materials list includes the necessary items. The suggested design is not a finished building plan. You are responsible for all measurements being correct, for verifying that the design (and any substitutions or modifications that you make) meets all local building codes and requirements. To verify that the suggested design, and any substitutions or modifications, is consistent with conditions at the construction site, review the design with your architect. Also consult your architect for proper construction and use of materials in the structure.

Be sure to follow the deck construction detail available from your salesperson.

BEAM LAYOUT FOR LEVEL 2
 CUSTOMER -- WAGNER JOB COUNTYLINE CARPENTER
 DATE 06/30/03 REF I6xI6x15

LUGBILL SUPPLY CENTER
 1396 SOUTH DEFIANCE ST.
 ARCHBOLD OH
 419-445-0845

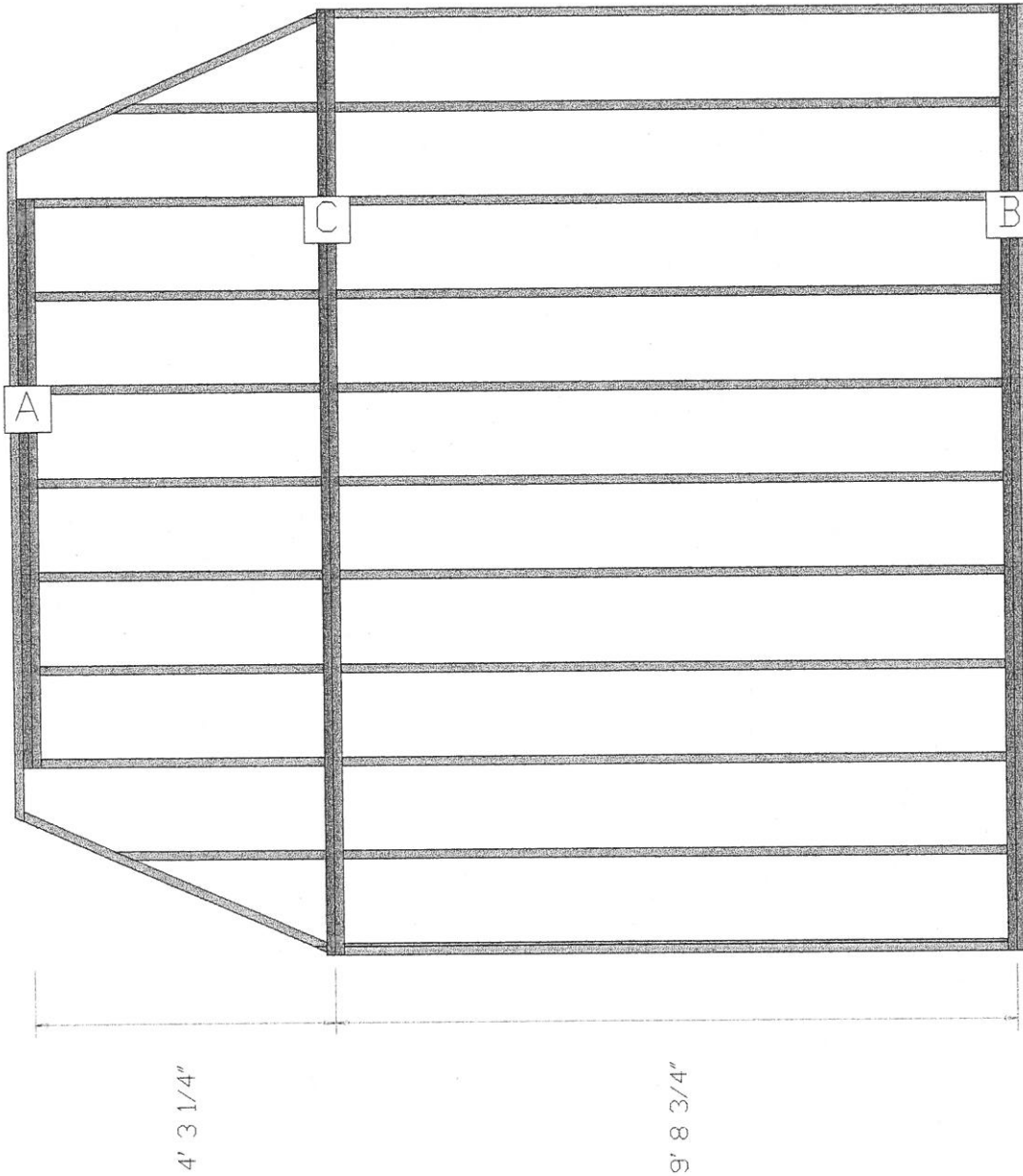

BEAM LABEL	BEAM LENGTH	POST COUNT	POST SPACING
A	8' 1 1/2"	0	
B	13' 6"	0	
C	13' 6"	0	

Post spacing is measured center-to-center.

In-ground post depth --- 0 inches.